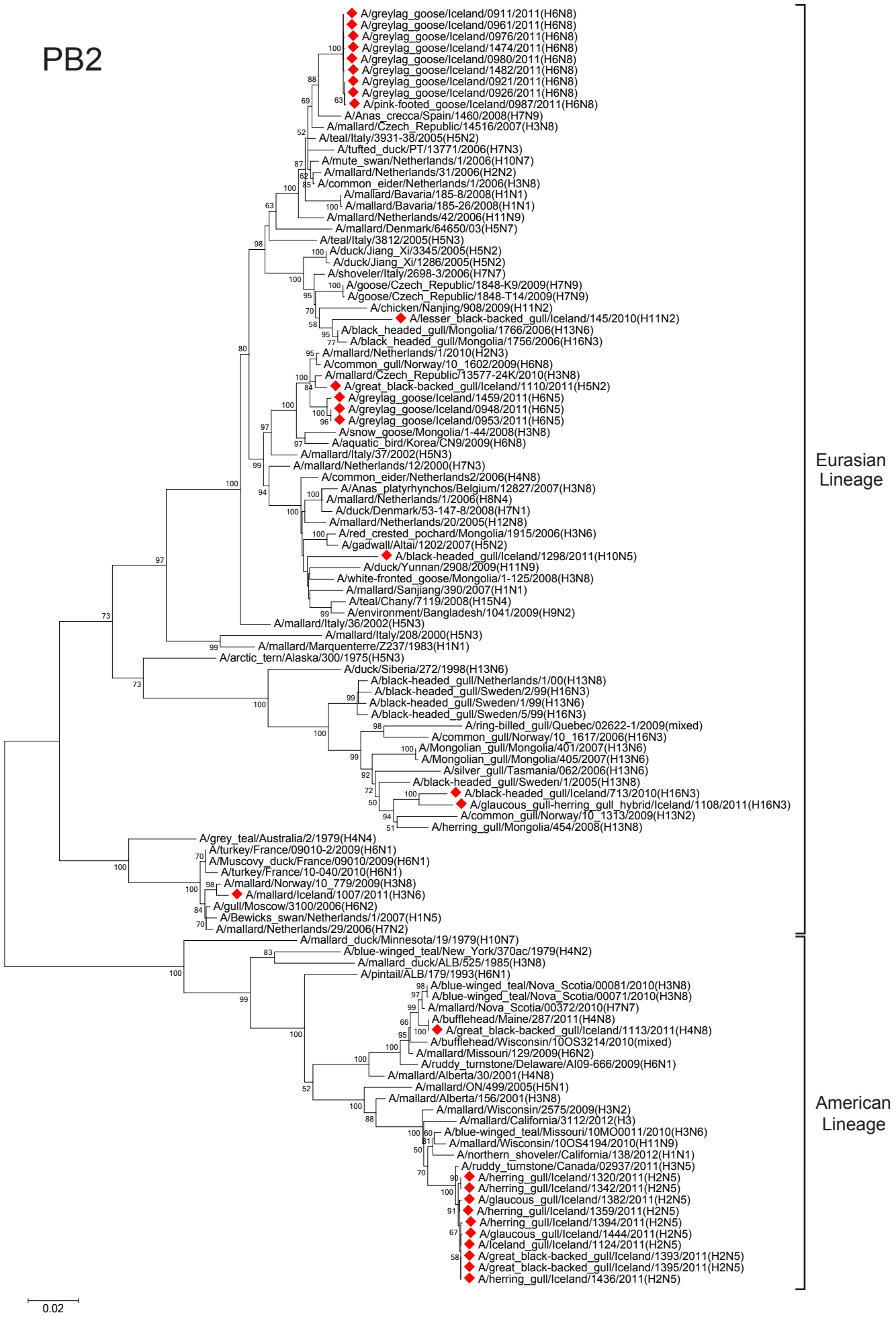
PB2
A/greylag_goose/Iceland/0911/2011(H6N8)
A/greylag_goose/Iceland/0961/2011(H6N8)
A/greylag_goose/Iceland/0976/2011(H6N8)
A/greylag_goose/Iceland/1474/2011(H6N8)
A/greylag_goose/Iceland/0980/2011(H6N8)
A/greylag_goose/Iceland/1482/2011(H6N8)
A/greylag_goose/Iceland/0921/2011(H6N8)
A/greylag_goose/Iceland/0926/2011(H6N8)
A/pink-footed_goose/Iceland/0987/2011(H6N8)
A/Anas_crecca/Spain/1460/2008(H7N9)
A/mallard/Czech_Republic/14516/2007(H3N8)
A/teal/Italy/3931-38/2005(H5N2)
A/tufted_duck/PT/13771/2006(H7N3)
A/mute_swan/Netherlands/1/2006(H10N7)
A/mallard/Netherlands/31/2006(H2N2)
A/common_eider/Netherlands/1/2006(H3N8)
A/mallard/Bavaria/185-8/2008(H1N1)
A/mallard/Bavaria/185-26/2008(H1N1)
A/mallard/Netherlands/42/2006(H11N9)
A/mallard/Denmark/64650/03(H5N7)
A/teal/Italy/3812/2005(H5N3)
A/duck/Jiang_Xi/3345/2005(H5N2)
A/duck/Jiang_Xi/1286/2005(H5N2)
A/shoveler/Italy/2698-3/2006(H7N7)
A/goose/Czech_Republic/1848-K9/2009(H7N9)
A/goose/Czech_Republic/1848-T14/2009(H7N9)
A/chicken/Nanjing/908/2009(H11N2)
A/lesser_black-backed_gull/Iceland/145/2010(H11N2)
A/black_headed_gull/Mongolia/1766/2006(H13N6)
A/black_headed_gull/Mongolia/1756/2006(H16N3)
A/mallard/Netherlands/1/2010(H2N3)
A/common_gull/Norway/10_1602/2009(H6N8)
A/mallard/Czech_Republic/13577-24K/2010(H3N8)
A/great_black-backed_gull/Iceland/1110/2011(H5N2)
A/greylag_goose/Iceland/1459/2011(H6N5)
A/greylag_goose/Iceland/0948/2011(H6N5)
A/greylag_goose/Iceland/0953/2011(H6N5)
A/snow_goose/Mongolia/1-44/2008(H3N8)
A/aquatic_bird/Korea/CN9/2009(H6N8)
A/mallard/Italy/37/2002(H5N3)
A/mallard/Netherlands/12/2000(H7N3)
A/common_eider/Netherlands2/2006(H4N8)
A/Anas_platyrhynchos/Belgium/12827/2007(H3N8)
A/mallard/Netherlands/1/2006(H8N4)
A/duck/Denmark/53-147-8/2008(H7N1)
A/mallard/Netherlands/20/2005(H12N8)
A/red_crested_pochard/Mongolia/1915/2006(H3N6)
A/gadwall/Altai/1202/2007(H5N2)
A/black-headed_gull/Iceland/1298/2011(H10N5)
A/duck/Yunnan/2908/2009(H11N9)
A/white-fronted_goose/Mongolia/1-125/2008(H3N8)
A/mallard/Sanjiang/390/2007(H1N1)
A/teal/Chany/7119/2008(H15N4)
A/environment/Bangladesh/1041/2009(H9N2)
A/mallard/Italy/36/2002(H5N3)
A/mallard/Italy/208/2000(H5N3)
A/mallard/Marquenterre/Z237/1983(H1N1)
A/arctic_tern/Alaska/300/1975(H5N3)
A/duck/Siberia/272/1998(H13N6)
A/black-headed_gull/Netherlands/1/00(H13N8)
A/black-headed_gull/Sweden/2/99(H16N3)
A/black-headed_gull/Sweden/1/99(H13N6)
A/black-headed_gull/Sweden/5/99(H16N3)
A/ring-billed_gull/Quebec/02622-1/2009(mixed)
A/common_gull/Norway/10_1617/2006(H16N3)
A/Mongolian_gull/Mongolia/401/2007(H13N6)
A/Mongolian_gull/Mongolia/405/2007(H13N6)
A/silver_gull/Tasmania/062/2006(H13N6)
A/black-headed_gull/Sweden/1/2005(H13N8)
A/black-headed_gull/Iceland/713/2010(H16N3)
A/glaucous_gull-herring_gull_hybrid/Iceland/1108/2011(H16N3)
A/common_gull/Norway/10_1313/2009(H13N2)
A/herring_gull/Mongolia/454/2008(H13N8)
A/grey_teal/Australia/2/1979(H4N4)
A/turkey/France/09010-2/2009(H6N1)
A/Muscovy_duck/France/09010/2009(H6N1)
A/turkey/France/10-040/2010(H6N1)
A/mallard/Norway/10_779/2009(H3N8)
A/mallard/Iceland/1007/2011(H3N6)
A/gull/Moscow/3100/2006(H6N2)
A/Bewicks_swan/Netherlands/1/2007(H1N5)
A/mallard/Netherlands/29/2006(H7N2)
A/mallard_duck/Minnesota/19/1979(H10N7)
A/blue-winged_teal/New_York/370ac/1979(H4N2)
A/mallard_duck/ALB/525/1985(H3N8)
A/pintail/ALB/179/1993(H6N1)
A/blue-winged_teal/Nova_Scotia/00081/2010(H3N8)
A/blue-winged_teal/Nova_Scotia/00071/2010(H3N8)
A/mallard/Nova_Scotia/00372/2010(H7N7)
A/bufflehead/Maine/287/2011(H4N8)
A/great_black-backed_gull/Iceland/1113/2011(H4N8)
A/bufflehead/Wisconsin/10OS3214/2010(mixed)
A/mallard/Missouri/129/2009(H6N2)
A/ruddy_turnstone/Delaware/AI09-666/2009(H6N1)
A/mallard/Alberta/30/2001(H4N8)
A/mallard/ON/499/2005(H5N1)
A/mallard/Alberta/156/2001(H3N8)
A/mallard/Wisconsin/2575/2009(H3N2)
A/mallard/California/3112/2012(H3)
A/blue-winged_teal/Missouri/10MO0011/2010(H3N6)
A/mallard/Wisconsin/10OS4194/2010(H11N9)
A/northern_shoveler/California/138/2012(H1N1)
A/ruddy_turnstone/Canada/02937/2011(H3N5)
A/herring_gull/Iceland/1320/2011(H2N5)
A/herring_gull/Iceland/1342/2011(H2N5)
A/glaucous_gull/Iceland/1382/2011(H2N5)
A/herring_gull/Iceland/1359/2011(H2N5)
A/herring_gull/Iceland/1394/2011(H2N5)
A/glaucous_gull/Iceland/1444/2011(H2N5)
A/Iceland_gull/Iceland/1124/2011(H2N5)
A/great_black-backed_gull/Iceland/1393/2011(H2N5)
A/great_black-backed_gull/Iceland/1395/2011(H2N5)
A/herring_gull/Iceland/1436/2011(H2N5)
Eurasian Lineage
American Lineage
0.02